

# App Web SOCIO BEE manuale

## BK/QB

Funded by  
the European Union

# Come registrarsi nell'ambiente ambiente ACADEME

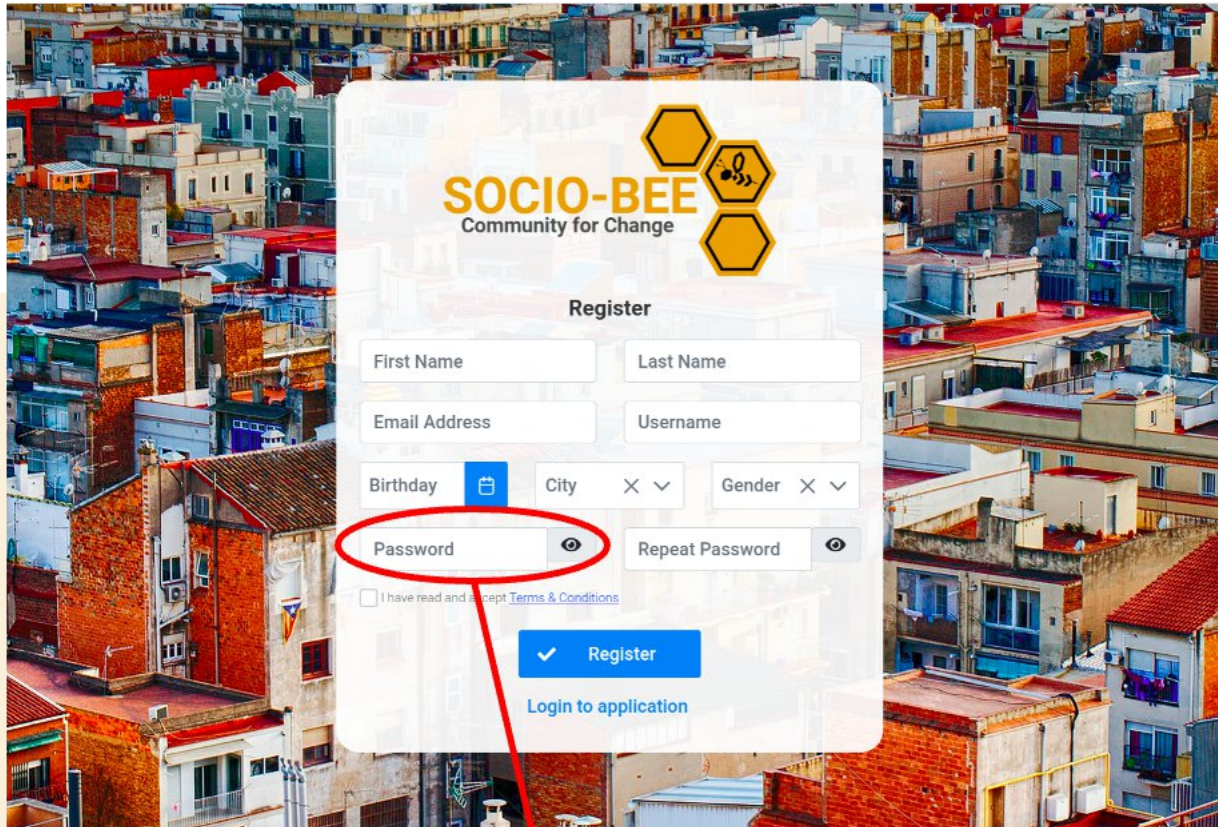

**SOCIO-BEE**  
Community for Change

Register

First Name Last Name

Email Address Username

Birthday City X v Gender X v

Password Repeat Password

I have read and accept [Terms & Conditions](#)

✓ Register

[Login to application](#)

**ricordatevi di creare una password sicura**

1. Aprire il sito Web
2. Fare clic su Crea un account. Verrà visualizzata la pagina di registrazione.
3. Aggiungere i propri dati e l'indirizzo e-mail di contatto
4. Scegliere una password sicura
5. Fare clic su Registra

# Come accedere all'ambiente ambiente ACADEME

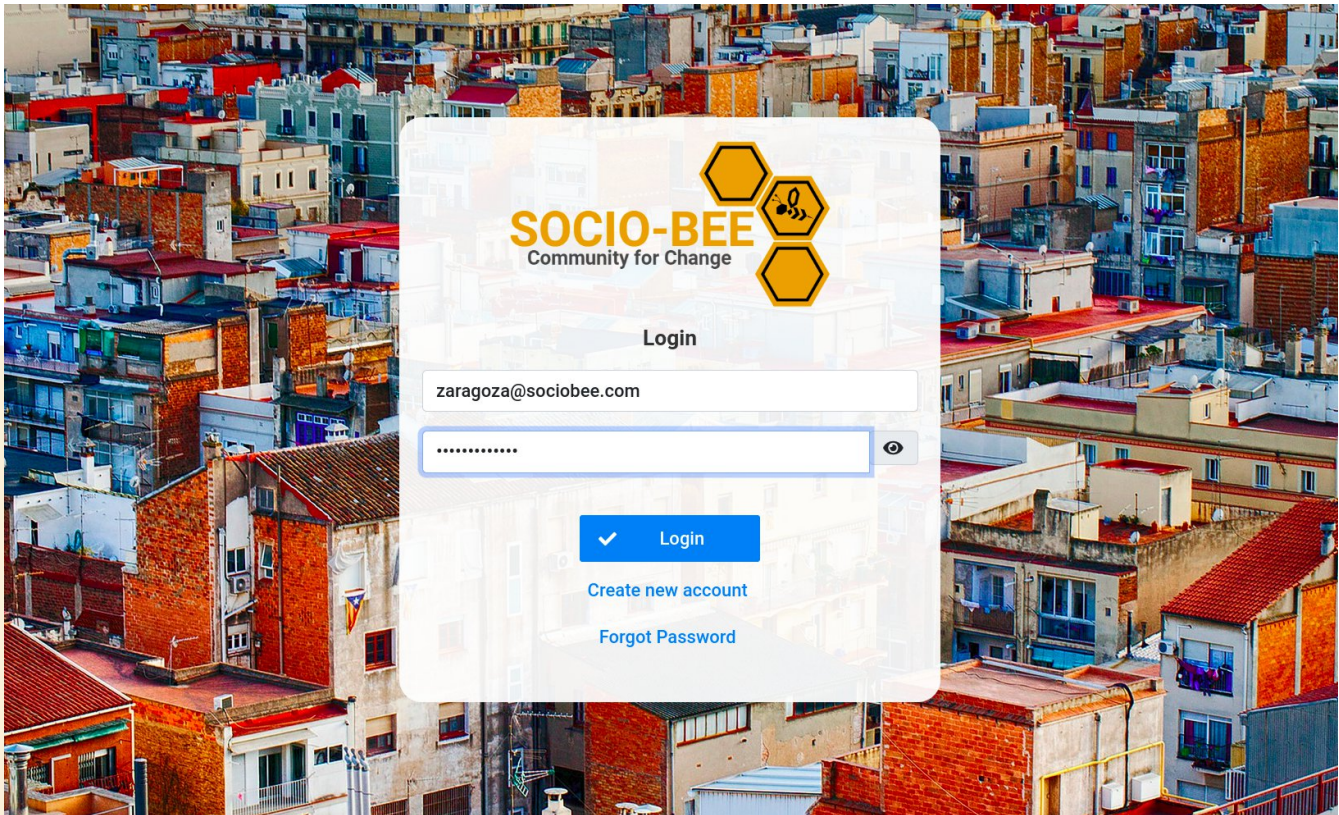

Ora siete pronti a creare un alveare.  
È possibile effettuare il login una volta riaperto l'ACADEME.

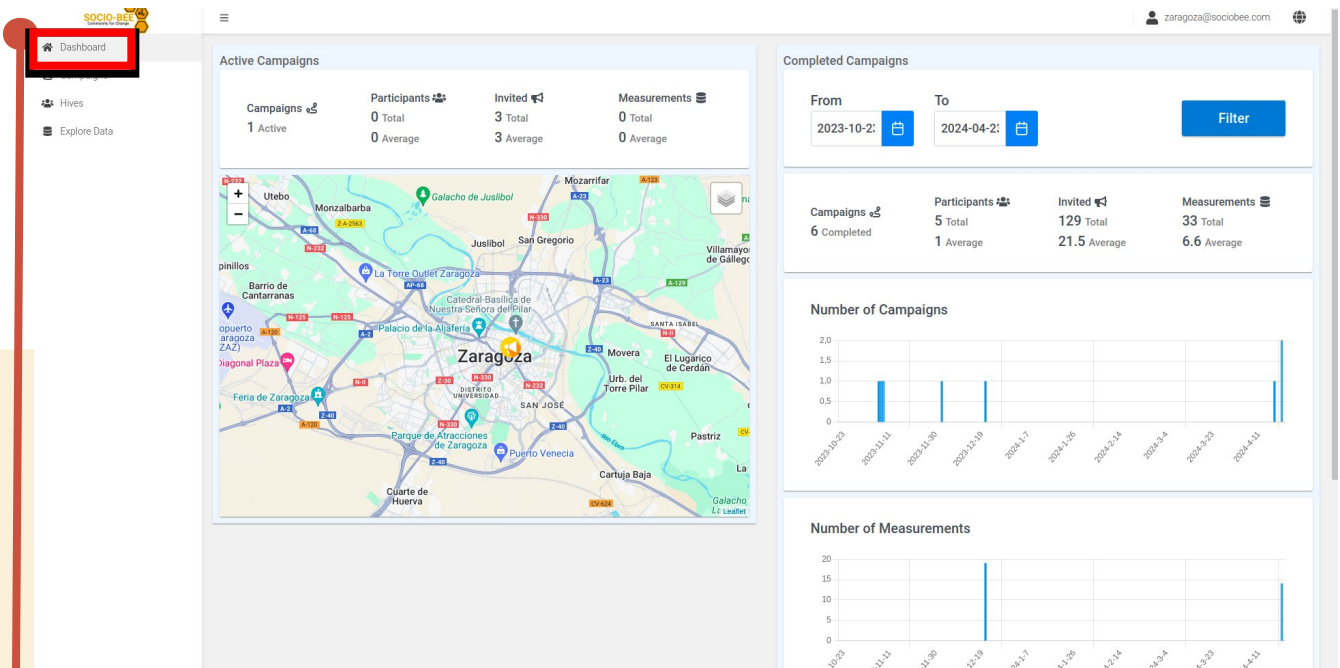

## FARE CLIC SU CRUSCOTTO

È possibile:

- Visualizzare nella mappa le campagne attive
- Filtrare le campagne completate per data
- Visualizzare le principali statistiche delle campagne storiche

# Campagne disponibili

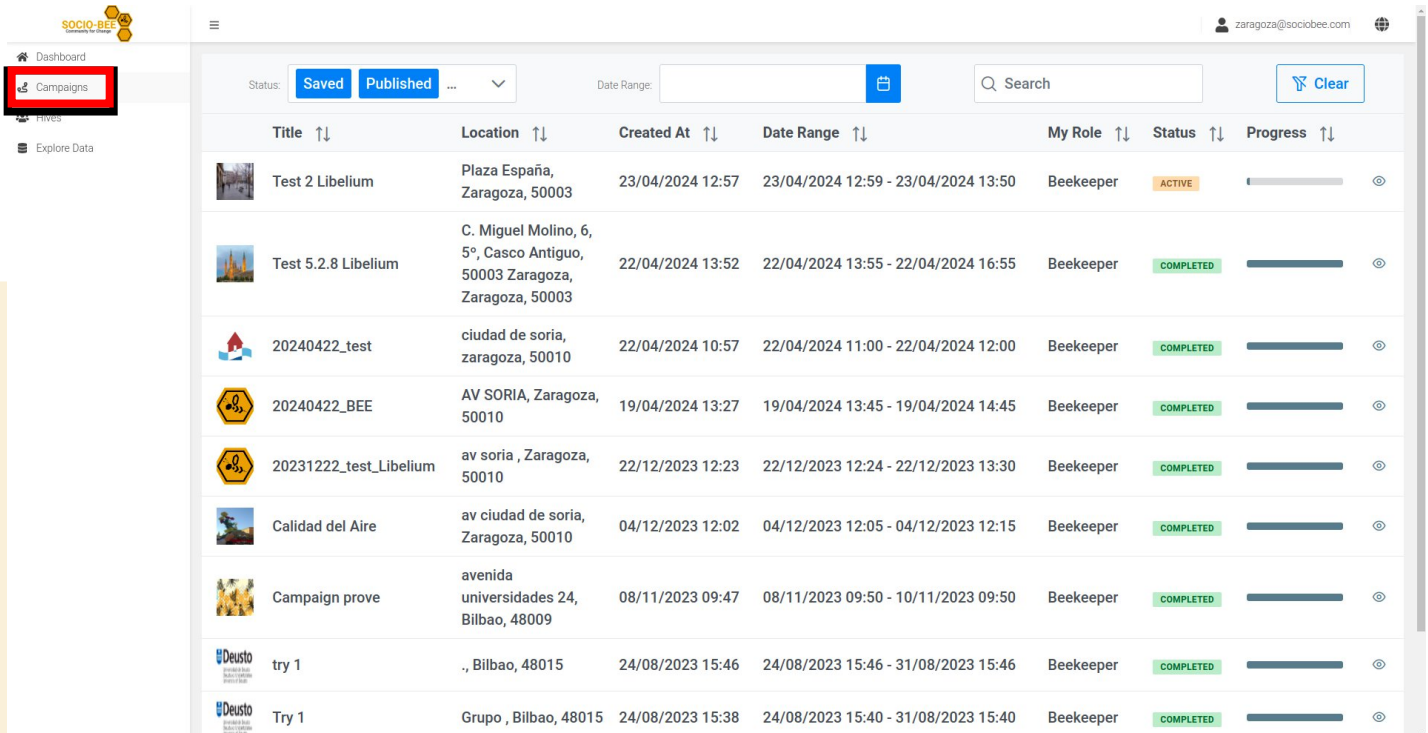

Title	Location	Created At	Date Range	My Role	Status	Progress
Test 2 Libelium	Plaza España, Zaragoza, 50003	23/04/2024 12:57	23/04/2024 12:59 - 23/04/2024 13:50	Beekeeper	ACTIVE	<div style="width: 50%;"></div>
Test 5.2.8 Libelium	C. Miguel Molino, 6, 5º, Casco Antiguo, 50003 Zaragoza, Zaragoza, 50003	22/04/2024 13:52	22/04/2024 13:55 - 22/04/2024 16:55	Beekeeper	COMPLETED	<div style="width: 100%;"></div>
20240422_test	ciudad de soria, zaragoza, 50010	22/04/2024 10:57	22/04/2024 11:00 - 22/04/2024 12:00	Beekeeper	COMPLETED	<div style="width: 100%;"></div>
20240422_BEE	AV SORIA, Zaragoza, 50010	19/04/2024 13:27	19/04/2024 13:45 - 19/04/2024 14:45	Beekeeper	COMPLETED	<div style="width: 100%;"></div>
20231222_test_Libelium	av soria , Zaragoza, 50010	22/12/2023 12:23	22/12/2023 12:24 - 22/12/2023 13:30	Beekeeper	COMPLETED	<div style="width: 100%;"></div>
Calidad del Aire	av ciudad de soria, Zaragoza, 50010	04/12/2023 12:02	04/12/2023 12:05 - 04/12/2023 12:15	Beekeeper	COMPLETED	<div style="width: 100%;"></div>
Campaign prove	avenida universidades 24, Bilbao, 48009	08/11/2023 09:47	08/11/2023 09:50 - 10/11/2023 09:50	Beekeeper	COMPLETED	<div style="width: 100%;"></div>
try 1	., Bilbao, 48015	24/08/2023 15:46	24/08/2023 15:46 - 31/08/2023 15:46	Beekeeper	COMPLETED	<div style="width: 100%;"></div>
Try 1	Grupo , Bilbao, 48015	24/08/2023 15:38	24/08/2023 15:40 - 31/08/2023 15:40	Beekeeper	COMPLETED	<div style="width: 100%;"></div>

Qui si vedranno tutte le campagne disponibili.

*Si raccomanda di terminare la sessione quando si finisce di lavorare, il che significa uscire dall'ACCADEMIA.*

# Come creare un alveare

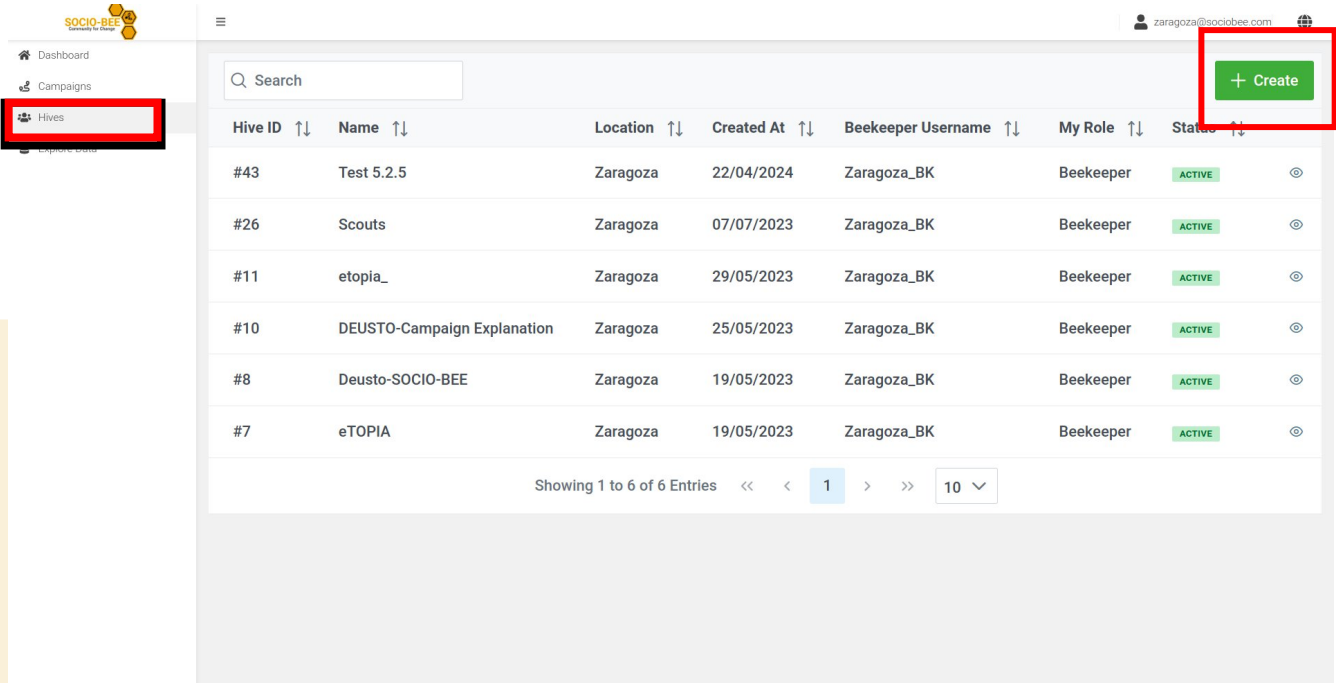

Hive ID	Name	Location	Created At	Beekeeper Username	My Role	Status
#43	Test 5.2.5	Zaragoza	22/04/2024	Zaragoza_BK	Beekeeper	ACTIVE
#26	Scouts	Zaragoza	07/07/2023	Zaragoza_BK	Beekeeper	ACTIVE
#11	etopia_	Zaragoza	29/05/2023	Zaragoza_BK	Beekeeper	ACTIVE
#10	DEUSTO-Campaign Explanation	Zaragoza	25/05/2023	Zaragoza_BK	Beekeeper	ACTIVE
#8	Deusto-SOCIO-BEE	Zaragoza	19/05/2023	Zaragoza_BK	Beekeeper	ACTIVE
#7	eTOPIA	Zaragoza	19/05/2023	Zaragoza_BK	Beekeeper	ACTIVE

At the bottom of the table, it indicates 'Showing 1 to 6 of 6 Entries' with pagination controls for page 1 of 10.

## VAI A HIVES nel menu di sinistra

1. Controllare se l'alveare esiste
2. In caso contrario, fare clic su Crea in alto a destra

# Come definire l'alveare

## Create Hive

Status: Active

Name:

Location: Select the location

Description:

Queen Bee: Select the Queen Bee

Worker Bees: Search by username

- nick\_warren  
b1@sociobee.com
- alex\_zami  
b2@sociobee.com
- nakis\_theo  
b3@sociobee.com
- bill\_yolo  
b4@sociobee.com

Cancel Save

1. Compilate tutti i dettagli dell'alveare
2. Fare clic su SALVA

# Come cambiare l'alveare

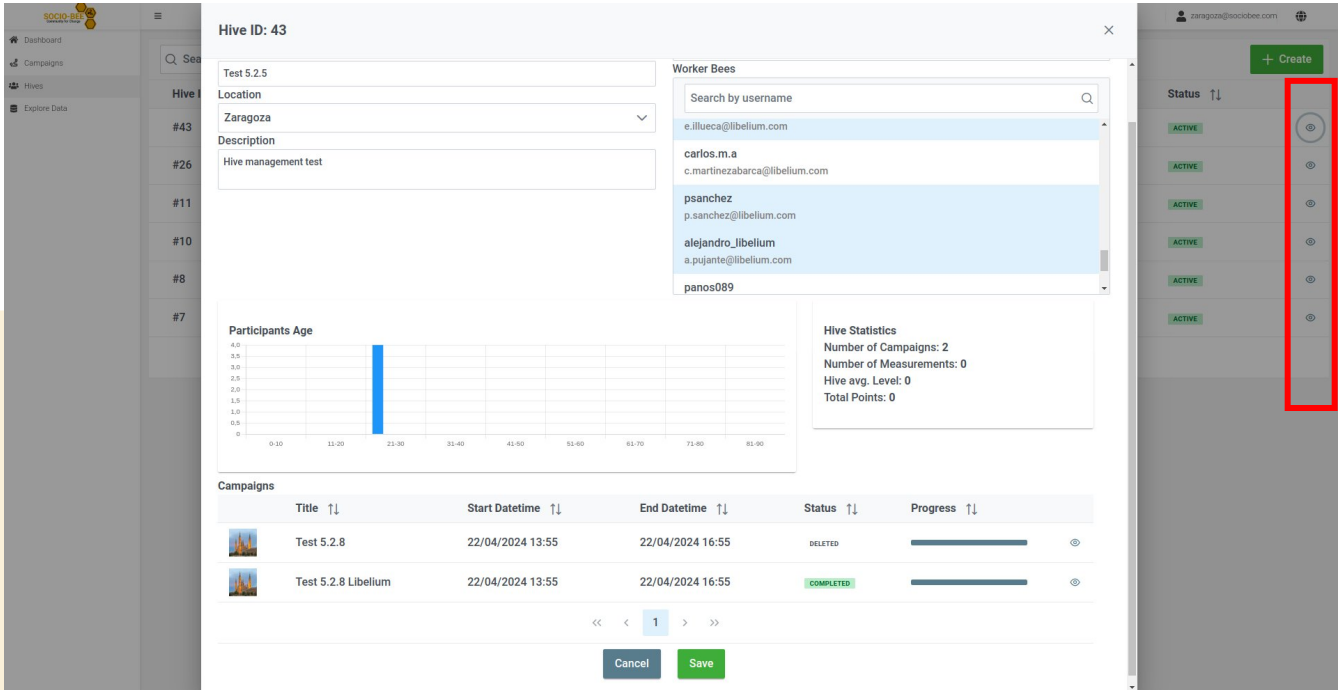

È possibile visualizzare e modificare gli alveari creati facendo clic sul pulsante Visualizza.